VDOT Virginia Department of Transportation

Route 1 Widening (Ashcake Road to Arbor Oak Drive)

Project Location

North Arrow & Scale

N

Legend

- Proposed Road Improvements
- Proposed Sidewalk/ Curb Ramp
- Proposed Concrete Entrance
- Proposed Raised Median
- Proposed SWM
- Permanent Drainage Easement
- Existing Right of Way
- Existing Property Line
- Prop. Right of Way
- Prop. Permanent Drainage Easement
- Prop. Temp. Construction Easement

Contact Information

Adam Brooks
Project Manager
2430 Pine Forest Drive
Colonial Heights, VA 23834

Comments may also be sent to:
adam.brooks@VDOT.Virginia.gov

Route 1 Widening
Ashland, Virginia

State Project Number: 0001-166-286, P101, R201, C501
UPC: 113843

All dimensions are unfinished and unapproved and are not to be used for any type of construction or the acquisition of right of way. Additional right-of-way and easements may be required to construct roadway improvements and for utility relocations.

April 22, 2019
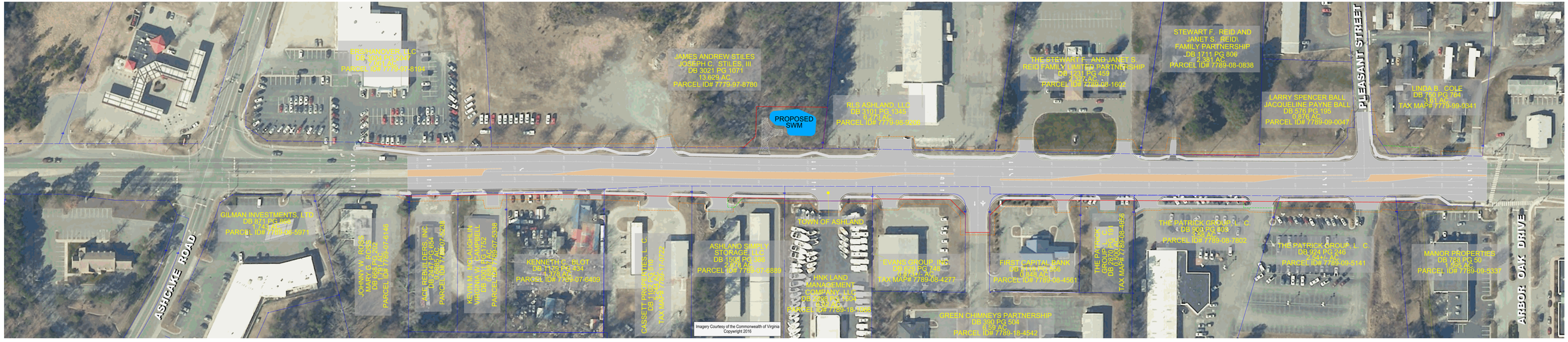
Imagery Courtesy of the Commonwealth of Virginia copyright 2016