

Project Location



City of Richmond

North Arrow & Scale



Legend

- Pedestrian Movements
- Existing Direction of Traffic Flow
- Temporary Direction of Traffic Flow
- Demolition and Replacement of Bridge
- Travelway Closed
- Sidewalk Closed

THESE PLANS ARE UNFINISHED AND UNAPPROVED AND ARE NOT TO BE USED FOR ANY TYPE OF CONSTRUCTION OR THE ACQUISITION OF RIGHT OF WAY.

ADDITIONAL EASEMENTS FOR UTILITY RELOCATIONS MAY BE REQUIRED BEYOND THE PROPOSED RIGHT-OF-WAY SHOWN ON THESE PLANS.

EXISTING UTILITY LOCATIONS ARE ESTIMATED FROM AS-BUILT DRAWINGS AND FIELD RECONNAISSANCE.

10/8/2020

Contact Information

Anthony Haverly, PE
Project Manager
Virginia Department of Transportation, Richmond District
2430 Pine Forest Drive
Colonial Heights, VA 23054

Comments may also be sent to:
Anthony.Haverly@VDOT.Virginia.gov

N 1st St Over I-95 Bridge Rehabilitation
Richmond, Virginia
LD00-127-023, P101, R201, C501, B601
UPC: 113303
STP-BR04(287)

These plans are unfinished and unapproved and are not to be used for any type of construction or the acquisition of right of way. Additional easements for utility relocations may be required beyond the proposed right-of-way shown on these plans.

Imagery Courtesy of the Commonwealth of Virginia copyright XXXX.

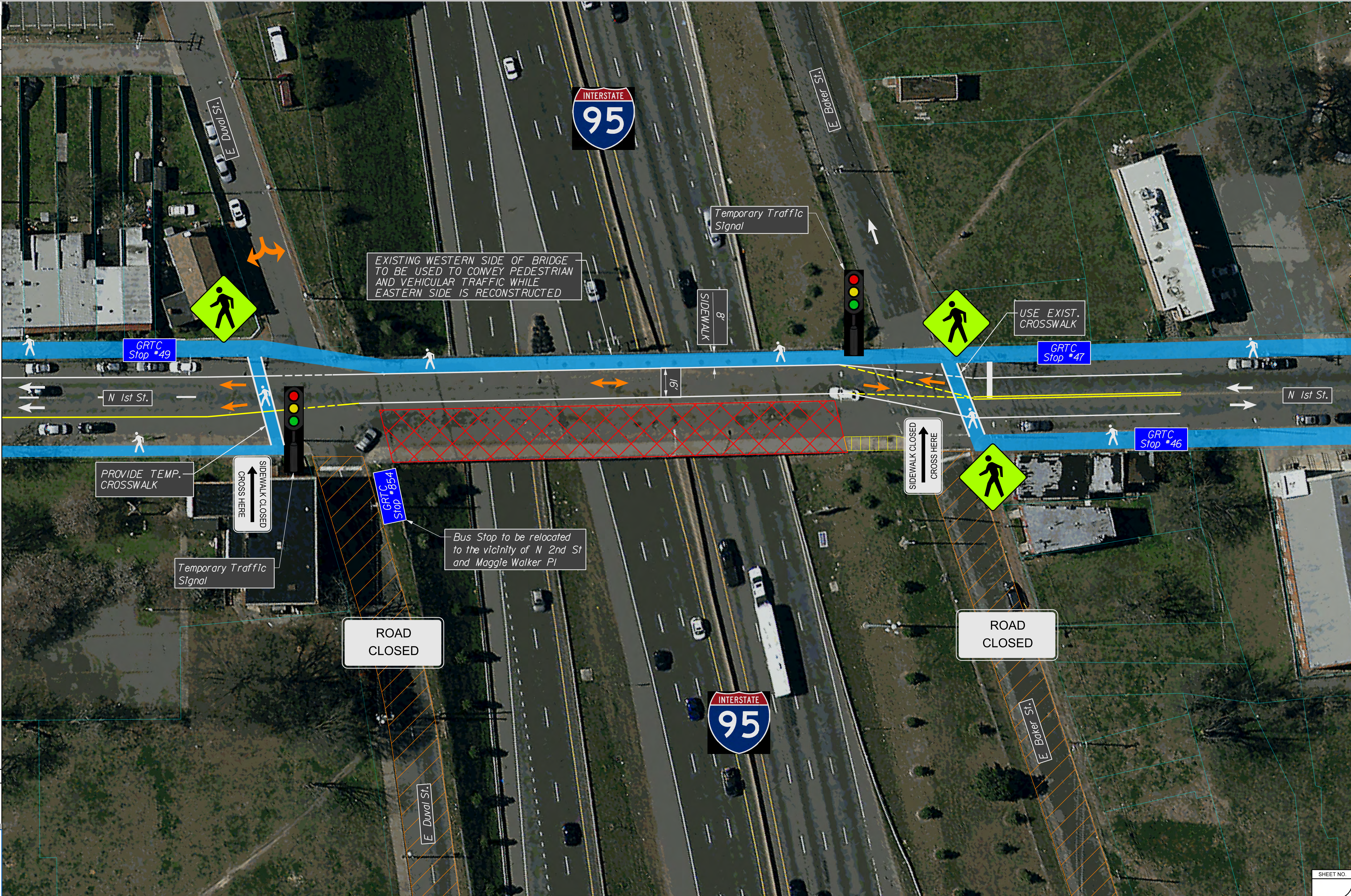

Project Location



City of Richmond

North Arrow & Scale



Legend

- Pedestrian Movements
- Existing Direction of Traffic Flow
- Temporary Direction of Traffic Flow
- Demolition and Replacement of Bridge
- Travelway Closed
- Sidewalk Closed
- Bridge Completed in Previous Phase

THESE PLANS ARE UNFINISHED AND UNAPPROVED AND ARE NOT TO BE USED FOR ANY TYPE OF CONSTRUCTION OR THE ACQUISITION OF RIGHT OF WAY.

ADDITIONAL EASEMENTS FOR UTILITY RELOCATIONS MAY BE REQUIRED BEYOND THE PROPOSED RIGHT-OF-WAY SHOWN ON THESE PLANS.

EXISTING UTILITY LOCATIONS ARE ESTIMATED FROM AS-BUILT DRAWINGS AND FIELD RECONNAISSANCE.

10/8/2020

Contact Information

Anthony Haverly, PE
Project Manager
Virginia Department of Transportation, Richmond District
2430 Pine Forest Drive
Colonial Heights, VA 23054

Comments may also be sent to:
Anthony.Haverly@VDOT.Virginia.gov

N 1st St Over I-95 Bridge Rehabilitation
Richmond, Virginia
LD00-127-023, P101, R201, C501, B601
UPC: 113303
STP-BR04(287)

These plans are unfinished and unapproved and are not to be used for any type of construction or the acquisition of right of way. Additional easements for utility relocations may be required beyond the proposed right-of-way shown on these plans.

Imagery Courtesy of the Commonwealth of Virginia copyright XXXX.

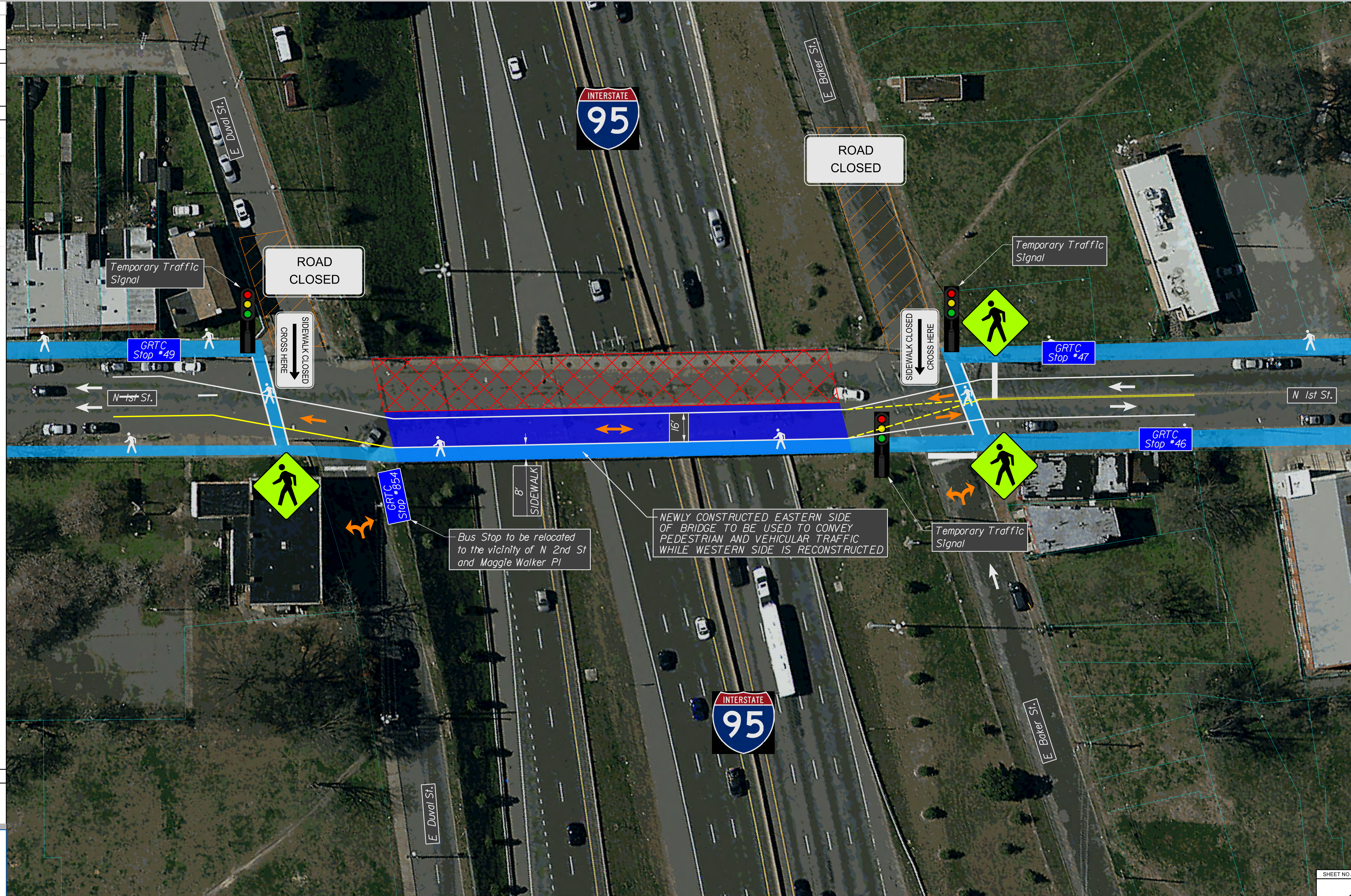

Project Location



North Arrow & Scale

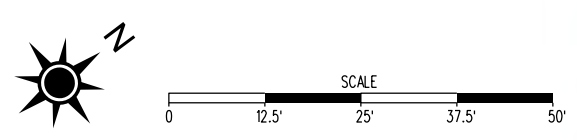

Legend

- Pedestrian Movements
- Existing Direction of Traffic Flow
- Temporary Direction of Traffic Flow
- Demolition and Replacement of Bridge
- Travelway Closed
- Sidewalk Closed

THESE PLANS ARE UNFINISHED AND UNAPPROVED AND ARE NOT TO BE USED FOR ANY TYPE OF CONSTRUCTION OR THE ACQUISITION OF RIGHT OF WAY. ADDITIONAL EASEMENTS FOR UTILITY RELOCATIONS MAY BE REQUIRED BEYOND THE PROPOSED RIGHT-OF-WAY SHOWN ON THESE PLANS. EXISTING UTILITY LOCATIONS ARE ESTIMATED FROM AS-BUILT DRAWINGS AND FIELD RECONNAISSANCE.

10/8/2020

Contact Information

Anthony Haverly, PE
 Project Manager
 Virginia Department of Transportation, Richmond District
 2510 River Forest Drive
 Colonial Heights, VA 23834
 Comments may also be sent to:
 Anthony.Haverly@VDOT.Virginia.gov

N 4th St Over I-95 Bridge Rehabilitation
 Richmond, Virginia
 0004-127-051, P101, R201, C501
 LDC 113389
 (NRP)M163(2/3)

These plans are unfinished and unapproved and are not to be used for any type of construction or the acquisition of right of way. Additional easements for utility relocations may be required beyond the proposed right-of-way shown on these plans.
 Imagery Courtesy of the Commonwealth of Virginia copyright 2000C.

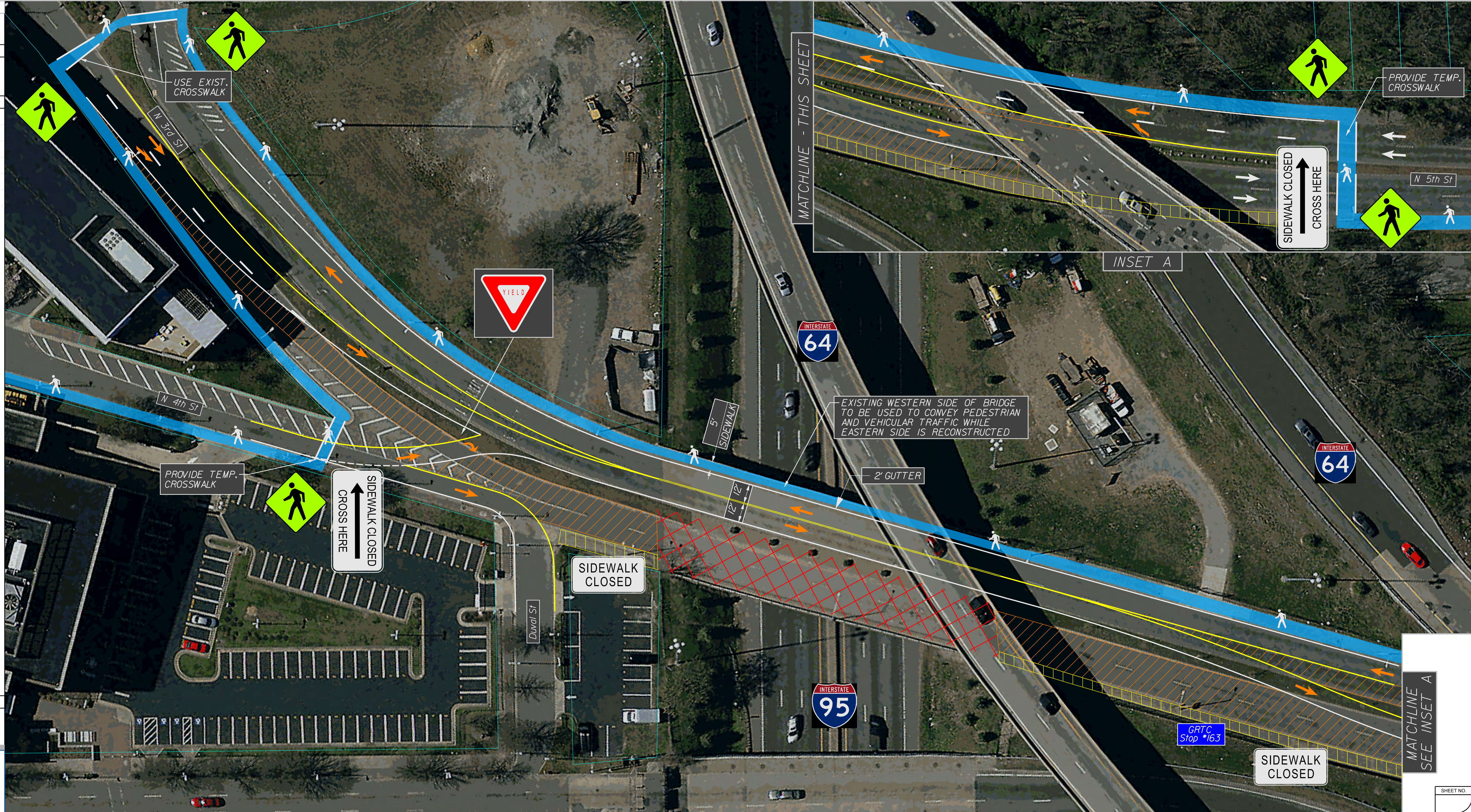

MATCHLINE SEE INSET A

Project Location



North Arrow & Scale

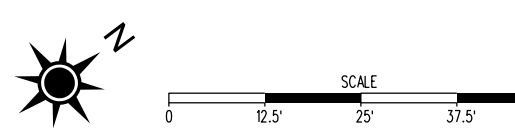

Legend

- Pedestrian Movements
- Existing Direction of Traffic Flow
- Temporary Direction of Traffic Flow
- Demolition and Replacement of Bridge
- Travelway Closed
- Sidewalk Closed
- Bridge Completed in Previous Phase

THESE PLANS ARE UNFINISHED AND UNAPPROVED AND ARE NOT TO BE USED FOR ANY TYPE OF CONSTRUCTION OR THE ACQUISITION OF RIGHT OF WAY. ADDITIONAL EASEMENTS FOR UTILITY RELOCATIONS MAY BE REQUIRED BEYOND THE PROPOSED RIGHT-OF-WAY SHOWN ON THESE PLANS.

EXISTING UTILITY LOCATIONS ARE ESTIMATED FROM AS-BUILT DRAWINGS AND FIELD RECONNAISSANCE.

10/8/2020

Contact Information

Anthony Haverly, PE
 Project Manager
 Virginia Department of Transportation, Richmond District
 2340 Flow Forest Drive
 Colonial Heights, VA 23834
 Comments may also be sent to:
 Anthony.Haverly@VDOT.Virginia.gov

N 4th St Over I-95 Bridge Rehabilitation
 Richmond, Virginia
 0004-127-001, P101, R201, C001
 L/PC 11/2020
 (W/PA/MS/2020)

These plans are unfinished and unapproved and are not to be used for any type of construction or the acquisition of right of way. Additional easements for utility relocations may be required beyond the proposed right-of-way shown on these plans.

Imagery Courtesy of the Commonwealth of Virginia copyright 2000C.

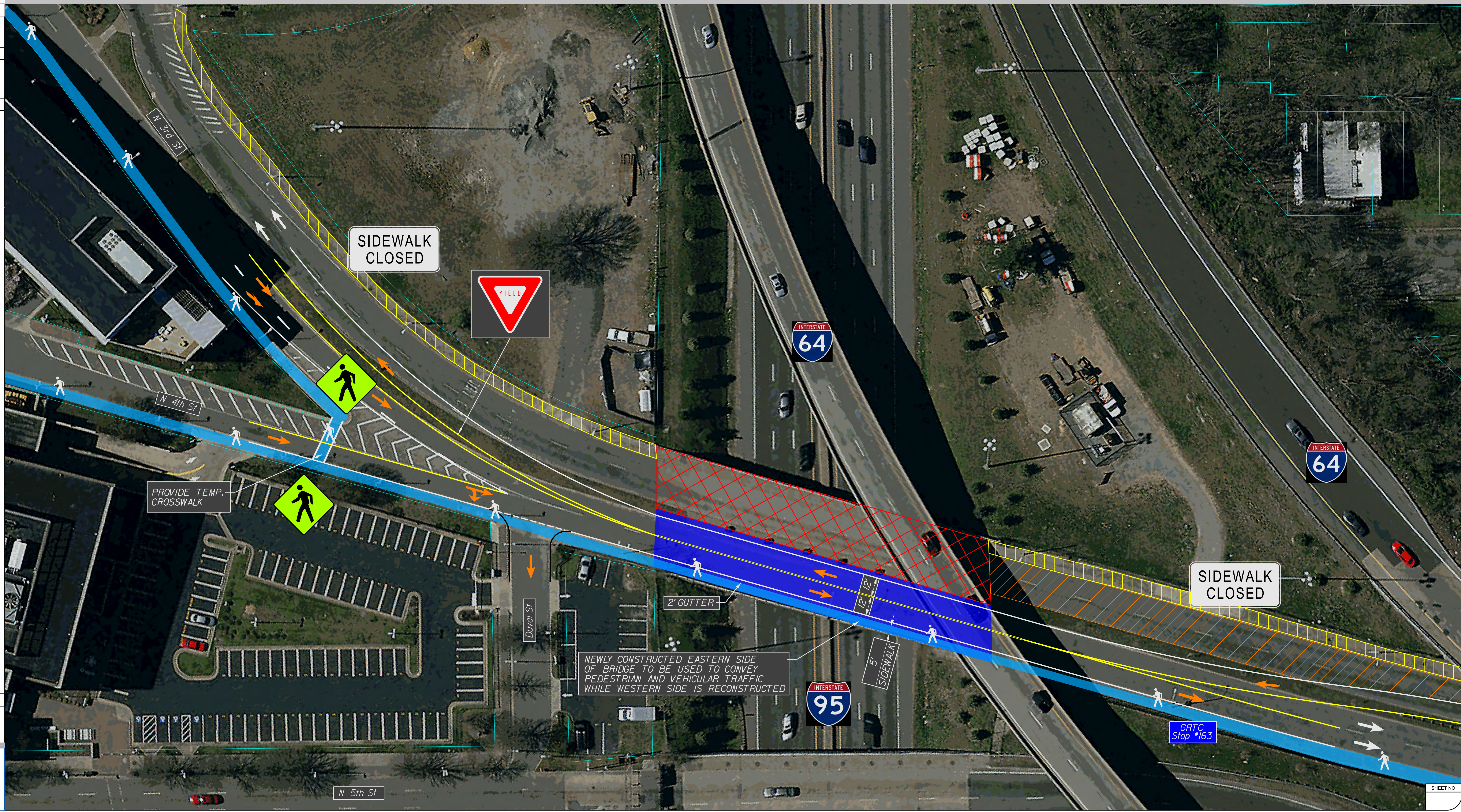

Project Location



North Arrow & Scale

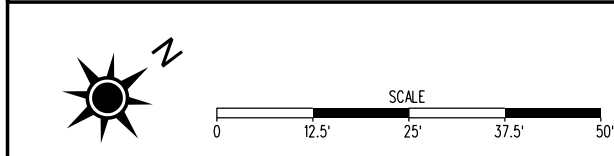

Legend

- Pedestrian Movements
- Existing Direction of Traffic Flow
- Temporary Direction of Traffic Flow
- Demolition and Replacement of Bridge
- Travelway Closed
- Sidewalk Closed

THESE PLANS ARE UNFINISHED AND UNAPPROVED AND ARE NOT TO BE USED FOR ANY TYPE OF CONSTRUCTION OR THE ACQUISITION OF RIGHT OF WAY. ADDITIONAL EASEMENTS FOR UTILITY RELOCATIONS MAY BE REQUIRED BEYOND THE PROPOSED RIGHT-OF-WAY SHOWN ON THESE PLANS.

EXISTING UTILITY LOCATIONS ARE ESTIMATED FROM AS-BUILT DRAWINGS AND FIELD RECONNAISSANCE.

10/8/2020

Contact Information

Anthony Haverly, PE
Project Manager
Virginia Department of Transportation, Richmond District
2430 Pine Forest Drive
Colonial Heights, VA 23054

Comments may also be sent to:
Anthony.Haverly@VDOT.Virginia.gov

N 5th St Over I-95 Bridge Rehabilitation
Richmond, Virginia
0064-127-022, P101, B661
UPC: 11326
NHPP-064-3(510)

These plans are unfinished and unapproved and are not to be used for any type of construction or the acquisition of right of way. Additional easements for utility relocations may be required beyond the proposed right-of-way shown on these plans.

Imagery Courtesy of the Commonwealth of Virginia copyright XXXX.

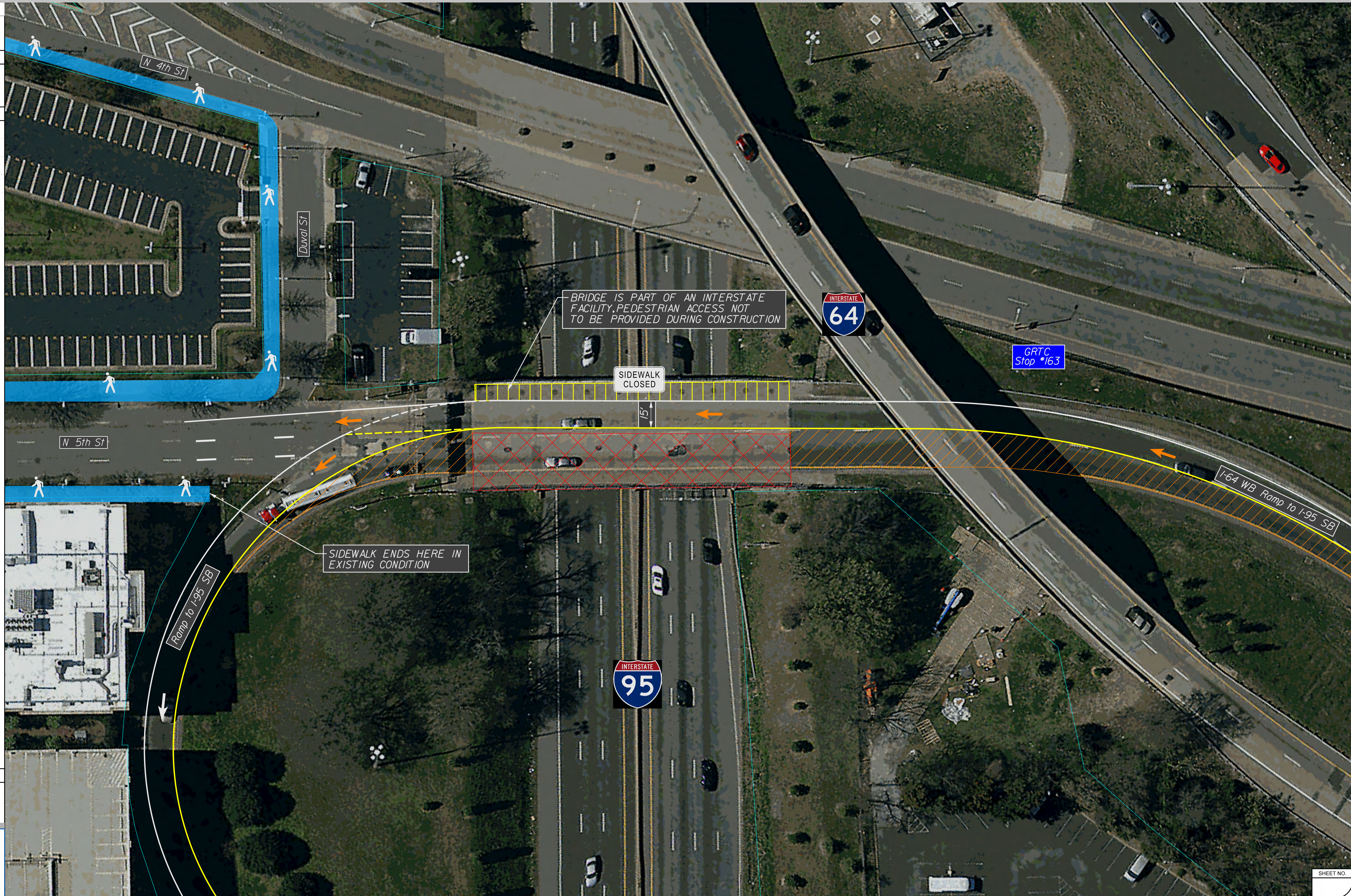

Project Location



North Arrow & Scale

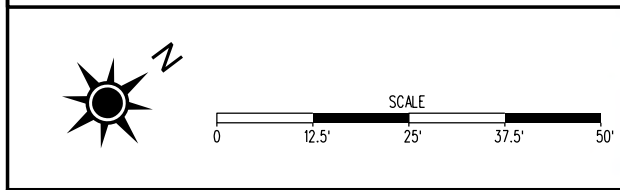

Legend

- Pedestrian Movements
- Existing Direction of Traffic Flow
- Temporary Direction of Traffic Flow
- Demolition and Replacement of Bridge
- Travelway Closed
- Sidewalk Closed
- Bridge Completed in Previous Phase

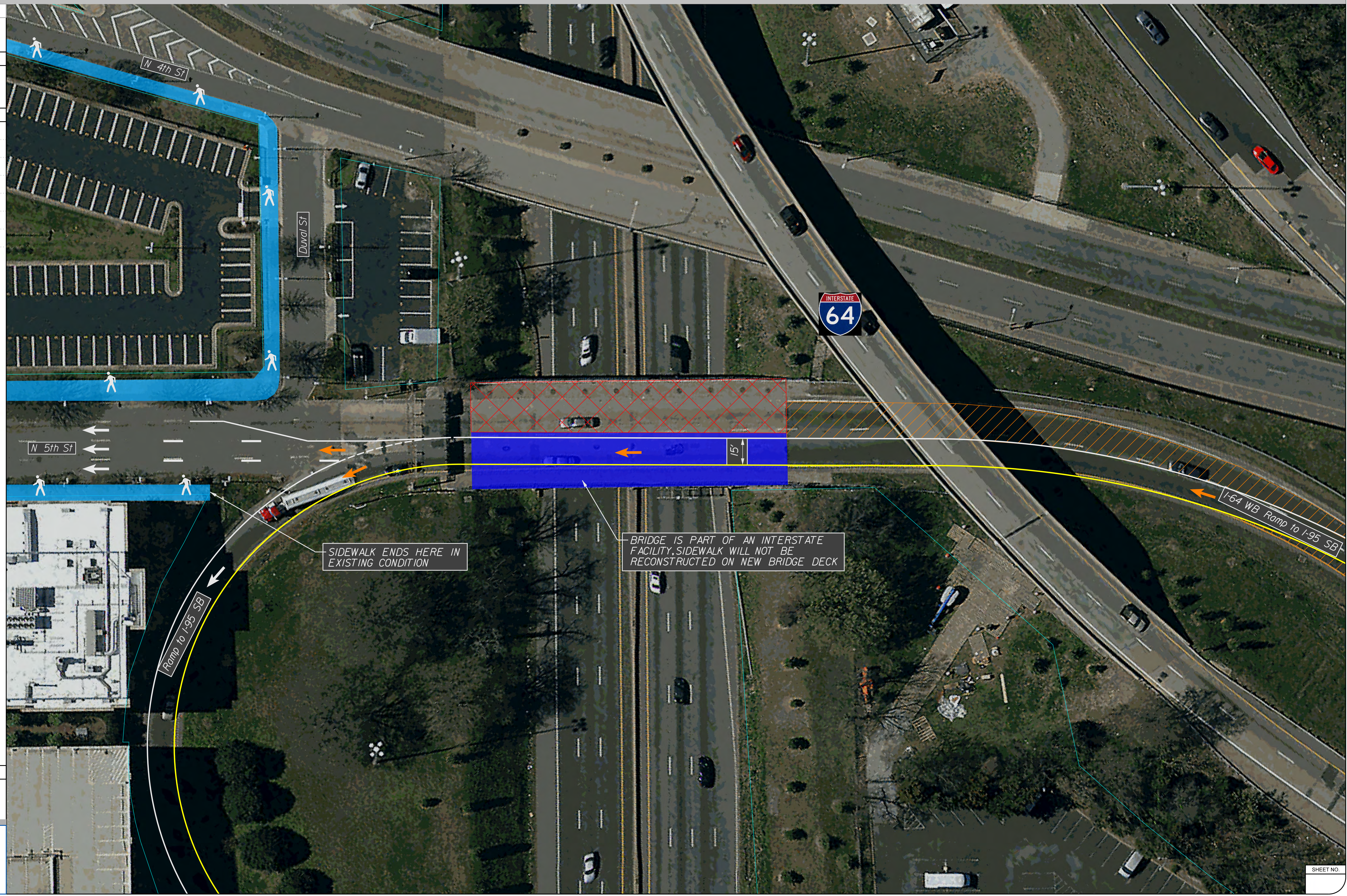

THESE PLANS ARE UNFINISHED AND UNAPPROVED AND ARE NOT TO BE USED FOR ANY TYPE OF CONSTRUCTION OR THE ACQUISITION OF RIGHT OF WAY.

ADDITIONAL EASEMENTS FOR UTILITY RELOCATIONS MAY BE REQUIRED BEYOND THE PROPOSED RIGHT-OF-WAY SHOWN ON THESE PLANS.

EXISTING UTILITY LOCATIONS ARE ESTIMATED FROM AS-BUILT DRAWINGS AND FIELD RECONNAISSANCE.

10/8/2020

Contact Information

Anthony Haverly, PE
 Project Manager
 Virginia Department of Transportation, Richmond District
 2430 Pine Forest Drive
 Colonial Heights, VA 23054

Comments may also be sent to:
 Anthony.Haverly@VDOT.Virginia.gov

N 5th St Over I-95 Bridge Rehabilitation
 Richmond, Virginia
 0064-127-022, P101, B661
 UPRC 11/294
 NHP-064-3(510)

These plans are unfinished and unapproved and are not to be used for any type of construction or the acquisition of right of way. Additional easements for utility relocations may be required beyond the proposed right-of-way shown on these plans.

Imagery Courtesy of the Commonwealth of Virginia copyright XXXX.

SIDEWALK ENDS HERE IN EXISTING CONDITION

BRIDGE IS PART OF AN INTERSTATE FACILITY, SIDEWALK WILL NOT BE RECONSTRUCTED ON NEW BRIDGE DECK

Project Location



North Arrow & Scale

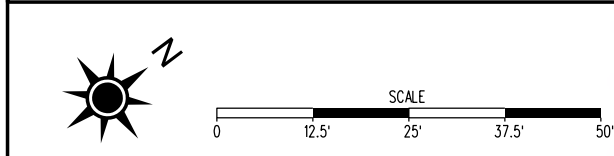

Legend

- Pedestrian Movements
- Existing Direction of Traffic Flow
- Temporary Direction of Traffic Flow
- Demolition and Replacement of Bridge
- Travelway Closed
- Sidewalk Closed
- Barrier Wall - VDOT STD MB-10A

THESE PLANS ARE UNFINISHED AND UNAPPROVED AND ARE NOT TO BE USED FOR ANY TYPE OF CONSTRUCTION OR THE ACQUISITION OF RIGHT OF WAY. ADDITIONAL EASEMENTS FOR UTILITY RELOCATIONS MAY BE REQUIRED BEYOND THE PROPOSED RIGHT-OF-WAY SHOWN ON THESE PLANS. EXISTING UTILITY LOCATIONS ARE ESTIMATED FROM AS-BUILT DRAWINGS AND FIELD RECONNAISSANCE.

10/8/2020

Contact Information

Anthony Haverly, PE
Project Manager
Virginia Department of Transportation, Richmond District
2430 Pine Forest Drive
Colonial Heights, VA 23834
Comments may also be sent to:
Anthony.Haverly@VDOT.Virginia.gov

N 7th St Over I-95 Bridge Rehabilitation
Richmond, Virginia
UPC XXXXXX

These plans are unfinished and unapproved and are not to be used for any type of construction or the acquisition of right of way. Additional easements for utility relocations may be required beyond the proposed right-of-way shown on these plans.
Imagery Courtesy of the Commonwealth of Virginia copyright XXXX.

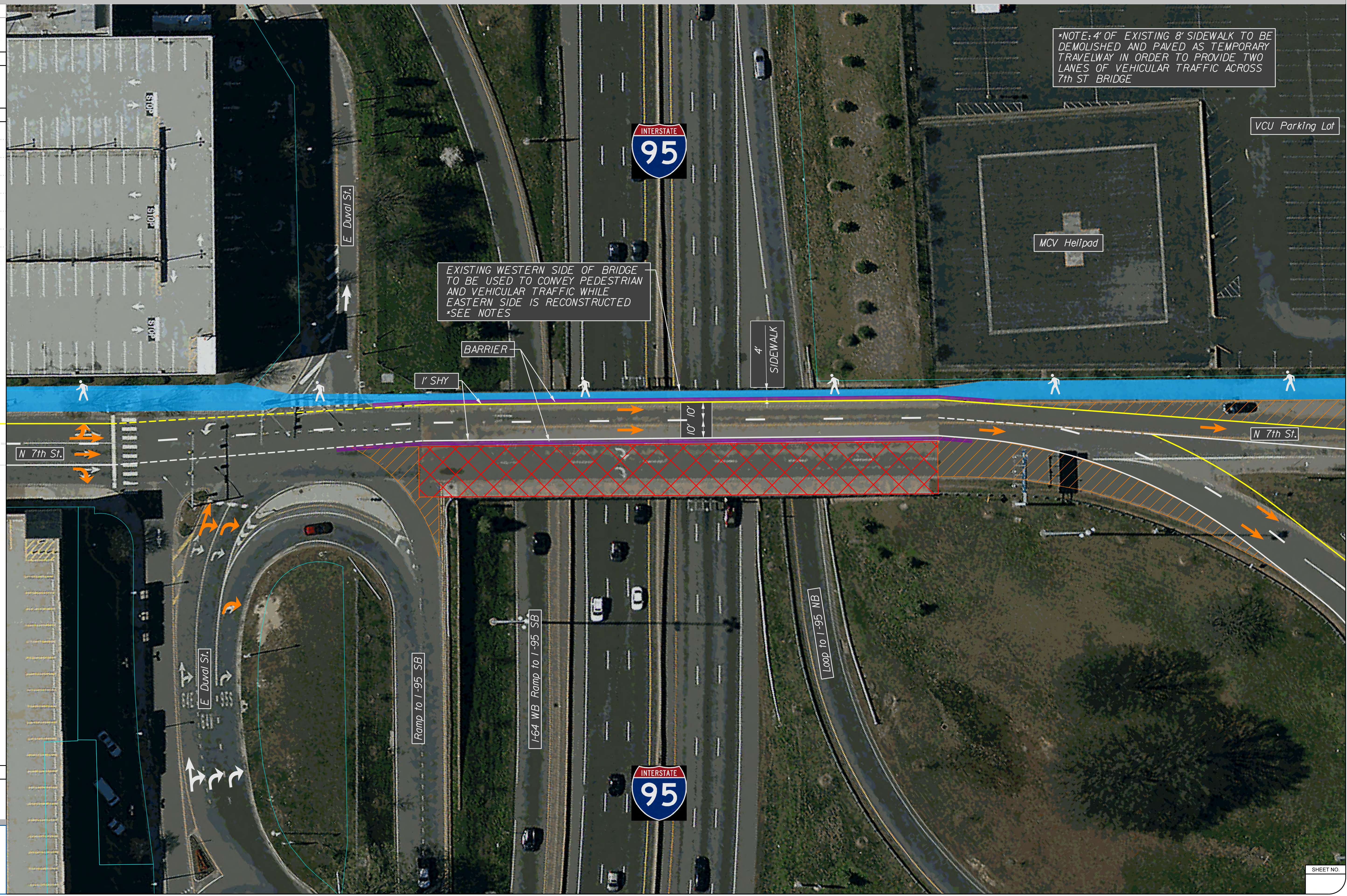

*NOTE: 4' OF EXISTING 8' SIDEWALK TO BE DEMOLISHED AND PAVED AS TEMPORARY TRAVELWAY IN ORDER TO PROVIDE TWO LANES OF VEHICULAR TRAFFIC ACROSS 7th ST BRIDGE

EXISTING WESTERN SIDE OF BRIDGE TO BE USED TO CONVEY PEDESTRIAN AND VEHICULAR TRAFFIC WHILE EASTERN SIDE IS RECONSTRUCTED *SEE NOTES

Project Location





City of Richmond

North Arrow & Scale



Legend

-  Pedestrian Movements
-  Existing Direction of Traffic Flow
-  Temporary Direction of Traffic Flow
-  Demolition and Replacement of Bridge
-  Travelway Closed
-  Sidewalk Closed
-  Barrier Wall - VDOT STD MB-10A
-  Pedestrian Railing - VDOT STD HR-1
-  Bridge Completed in Previous Phase

THESE PLANS ARE UNFINISHED AND UNAPPROVED AND ARE NOT TO BE USED FOR ANY TYPE OF CONSTRUCTION OR THE ACQUISITION OF RIGHT OF WAY.

ADDITIONAL EASEMENTS FOR UTILITY RELOCATIONS MAY BE REQUIRED BEYOND THE PROPOSED RIGHT-OF-WAY SHOWN ON THESE PLANS.

EXISTING UTILITY LOCATIONS ARE ESTIMATED FROM AS-BUILT DRAWINGS AND FIELD RECONNAISSANCE.

10/8/2020

Contact Information

Anthony Haverly, PE
Project Manager
Virginia Department of Transportation, Richmond District
2430 Pine Forest Drive
Colonial Heights, VA 23834
Comments may also be sent to:
Anthony.Haverly@VDOT.Virginia.gov

N 7th St Over I-95 Bridge Rehabilitation
Richmond, Virginia
UPC XXXXXX

These plans are unfinished and unapproved and are not to be used for any type of construction or the acquisition of right of way. Additional easements for utility relocations may be required beyond the proposed right-of-way shown on these plans.
Imagery Courtesy of the Commonwealth of Virginia copyright XXXX.

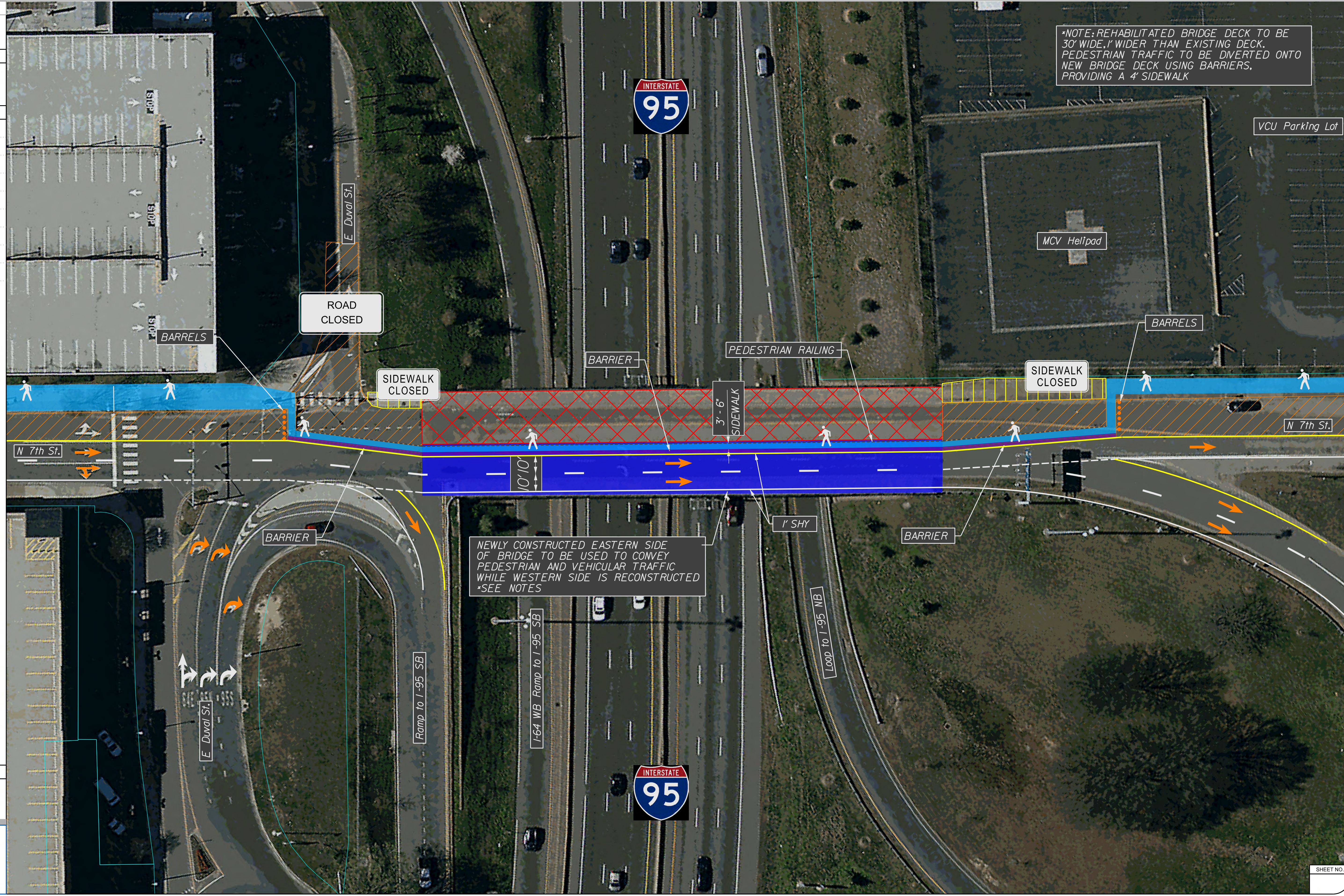

*NOTE: REHABILITATED BRIDGE DECK TO BE 30' WIDE, 1' WIDER THAN EXISTING DECK. PEDESTRIAN TRAFFIC TO BE DMVTERED ONTO NEW BRIDGE DECK USING BARRIERS, PROVIDING A 4' SIDEWALK

NEWLY CONSTRUCTED EASTERN SIDE OF BRIDGE TO BE USED TO CONVEY PEDESTRIAN AND VEHICULAR TRAFFIC WHILE WESTERN SIDE IS RECONSTRUCTED *SEE NOTES

VCU Parking Lot

MCV Helipad

BARRELS

ROAD CLOSED

SIDEWALK CLOSED

SIDEWALK CLOSED

N 7th St.

N 7th St.

BARRIER

BARRIER

1' SHY

Loop to I-95 NB

I-64 WB Ramp to I-95 SB

Ramp to I-95 SB

E Duval St.



Project Location

City of Richmond

North Arrow & Scale

Legend

- Pedestrian Movements
- Existing Direction of Traffic Flow
- Temporary Direction of Traffic Flow
- Demolition and Replacement of Bridge
- Travelway Closed
- Sidewalk Closed

THESE PLANS ARE UNFINISHED AND UNAPPROVED AND ARE NOT TO BE USED FOR ANY TYPE OF CONSTRUCTION OR THE ACQUISITION OF RIGHT OF WAY. ADDITIONAL EASEMENTS FOR UTILITY RELOCATIONS MAY BE REQUIRED BEYOND THE PROPOSED RIGHT-OF-WAY SHOWN ON THESE PLANS.

EXISTING UTILITY LOCATIONS ARE ESTIMATED FROM AS-BUILT DRAWINGS AND FIELD RECONNAISSANCE.

10/8/2020

Contact Information

Anthony Haverly, PE
 Project Manager
 Virginia Department of Transportation, Richmond District
 2300 River Forest Drive
 Colonial Heights, VA 23834

Comments may also be sent to:
 Anthony.Haverly@VDOT.Virginia.gov

E Broad St Over I-95 Bridge Rehabilitation
 Richmond, Virginia
 0205-127-050; P101, R201, C501
 LINC 133375
 WSP#181543273

These plans are unfinished and unapproved and are not to be used for any type of construction or the acquisition of right of way. Additional easements for utility relocations may be required beyond the proposed right-of-way shown on these plans.

Imagery Courtesy of the Commonwealth of Virginia copyright 2000C.

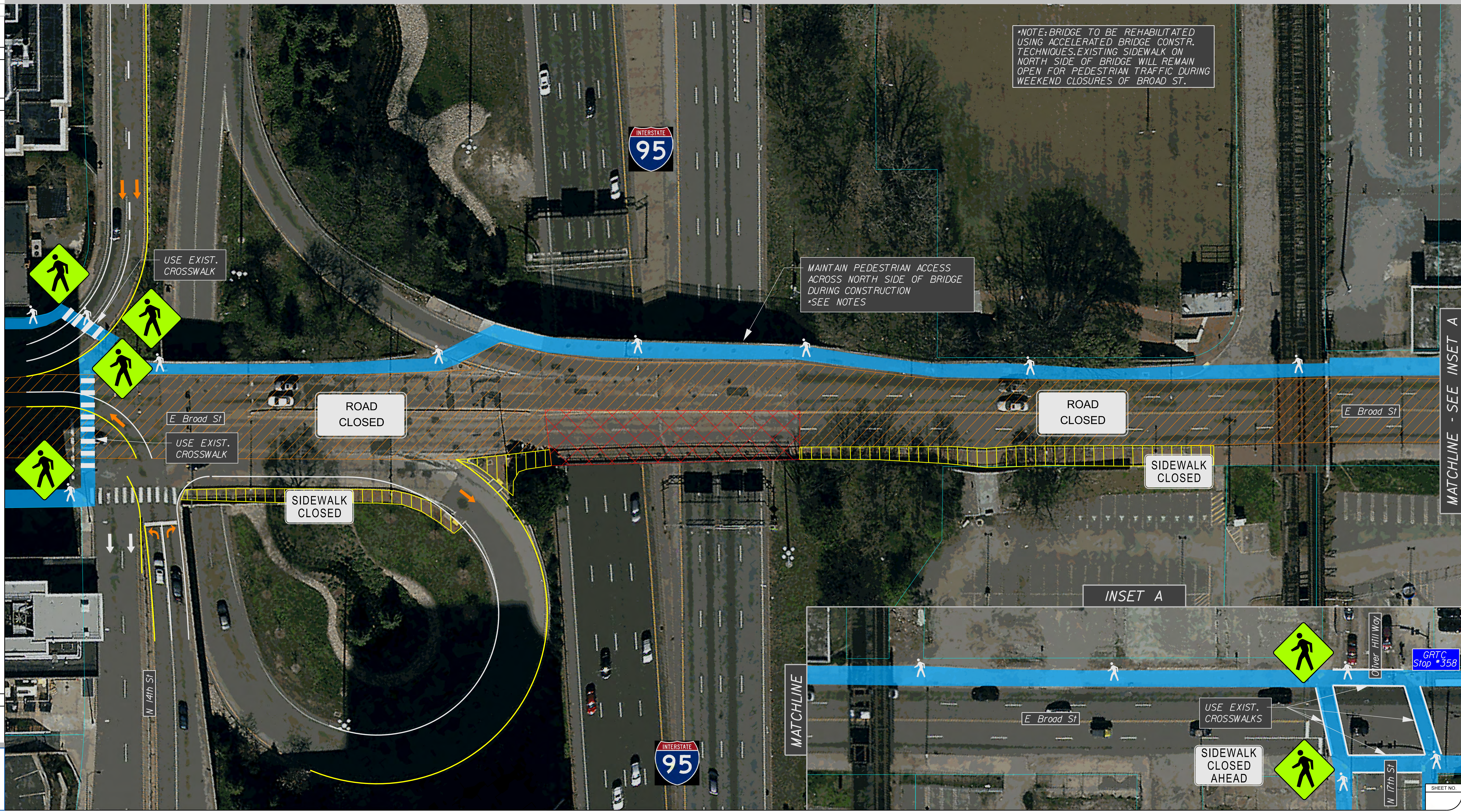

MATCHLINE - SEE INSET A

Project Location

City of Richmond

North Arrow & Scale

Legend

- Pedestrian Movements
- Existing Direction of Traffic Flow
- Temporary Direction of Traffic Flow
- Demolition and Replacement of Bridge
- Travelway Closed
- Sidewalk Closed
- Bridge Completed in Previous Phase

THESE PLANS ARE UNFINISHED AND UNAPPROVED AND ARE NOT TO BE USED FOR ANY TYPE OF CONSTRUCTION OR THE ACQUISITION OF RIGHT OF WAY. ADDITIONAL EASEMENTS FOR UTILITY RELOCATIONS MAY BE REQUIRED BEYOND THE PROPOSED RIGHT-OF-WAY SHOWN ON THESE PLANS.

EXISTING UTILITY LOCATIONS ARE ESTIMATED FROM AS-BUILT DRAWINGS AND FIELD RECONNAISSANCE.

10/8/2020

Contact Information

Anthony Haverly, PE
 Project Manager
 Virginia Department of Transportation, Richmond District
 2340 River Forest Drive
 Colonial Heights, VA 23834

Comments may also be sent to:
 Anthony.Haverly@VDOT.Virginia.gov

E Broad St Over I-95 Bridge Rehabilitation
 Richmond, Virginia
 0205-127-050; P101, R201, C001
 LINC 133375
 WSP#181643273

These plans are unfinished and are not to be used for any type of construction or the acquisition of right of way. Additional easements for utility relocations may be required beyond the proposed right-of-way shown on these plans.

Imagery Courtesy of the Commonwealth of Virginia copyright 2000C.

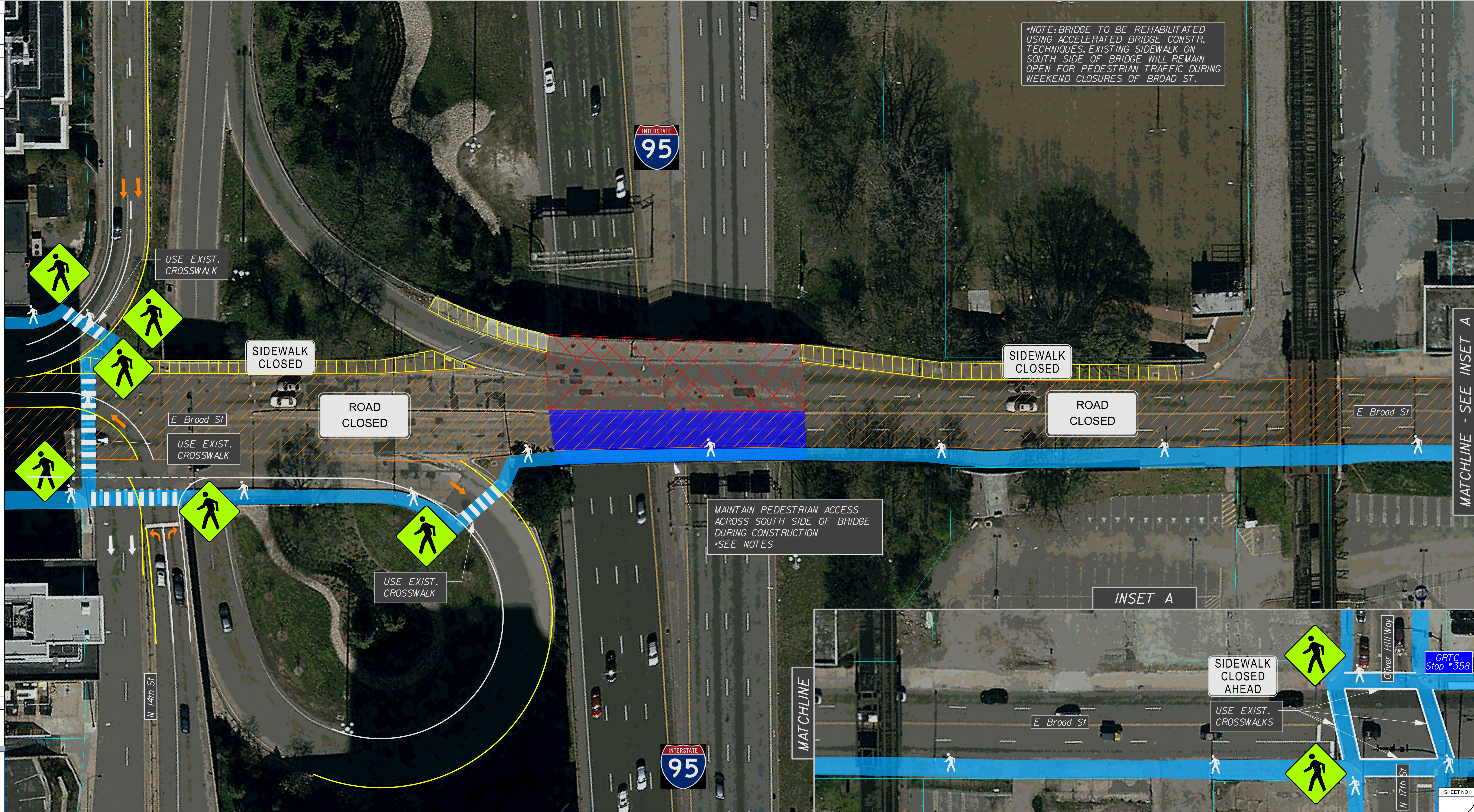

MATCHLINE - SEE INSET A

SHEET NO.